



Supplementary Material

Prevalence of *Anaplasma marginale* in Tropical Area of Khyber Pakhtunkhwa, Pakistan

Saira Gul^{1,2}, Sohail Ahmed^{2*}, Tahir Usman^{1*}, Khalid Khan³, Sultan Ayaz¹, Saleha Gul⁴ and Nawab Ali⁵

¹College of Veterinary Sciences and Animal Husbandry, Abdul Wali Khan University, Mardan

²Institute of Biotechnology and Genetic Engineering, The University of Agriculture, Peshawar

³Veterinary Research Institute, Peshawar

⁴Islamia College for Girls, Peshawar

⁵Department of Zoology, Abdul Wali Khan University, Mardan

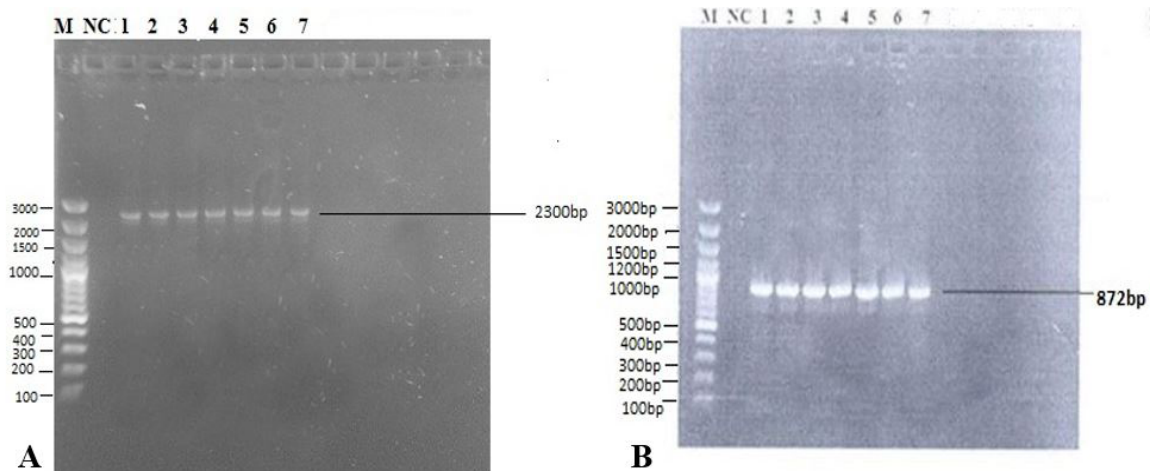

Supplementary Fig. 1. (A) Gel picture of the PCR amplification of *MSP1* gene with amplicons size of 2300bp. Lane M showing DNA ladder of 100bp; NC, Negative control, Lane 1-7 representing *Anaplasma marginale* positive samples, (B) Gel picture of the PCR amplification of *MSP4* gene with an amplicon size of 872bp. Lane M showing DNA ladder of 100bp; NC, Negative Control, Lane 1-7 representing *A. marginale* positive samples.

* Corresponding author: talhasohail71@yahoo.com, tahircan@gmail.com, tahirusman@awkum.edu.pk
0030-9923/2021/0005-1977 \$ 9.00/0
Copyright 2021 Zoological Society of Pakistan